

CYRIL ORCHARD GROUP

CLIENT: Hampshire Football Association
PROJECT: Headquarters Extension
VALUE: Approx £350,000 .00
LOCATION: Winklebury, Hampshire
PROJECT DURATION: 22 Weeks
DESIGN: Cyril Orchard Group

ORIGINAL HAMPSHIRE FA HEADQUARTERS BUILDING



HEADQUARTERS BUILDING WITH NEW EXTENSION



HAMPSHIRE FOOTBALL ASSOCIATION HEADQUARTERS EXTENSION

Cyril Orchard Group was involved with the project at Winklebury way from the clients brief through to completion. Services provided included; design, statutory approvals, building surveying, quantity surveying and CDM Coordinator.

The clients brief was to extend the existing office building to provide a conference facility, additional office space and welfare facilities. The new conference facility would allow the client to bring many of the FA's training seminars in house rather than having to hire external premises thus increasing the functionality of an already key site.

Due to the original design, the highest standards were insured when submitting both planning and building regulations approvals to ensure all parties accepted the proposal. This involved the continuation of the existing buildings aesthetics whilst maintaining the site's disabled parking allowance.

The completed extension was even mentioned in both the local paper and Hampshire FA's news letter, testament to the clients satisfaction with the completed building.



Proposed Ground Floor Plan

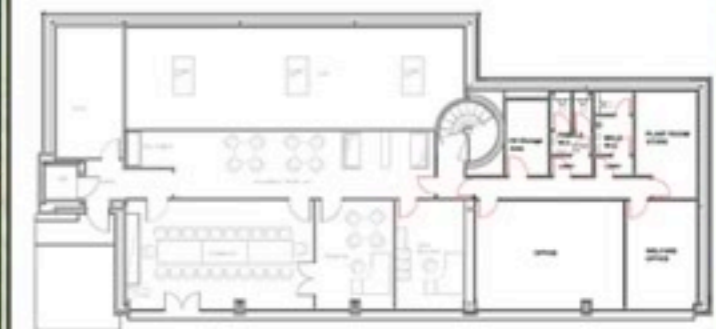

Proposed First Floor Plan